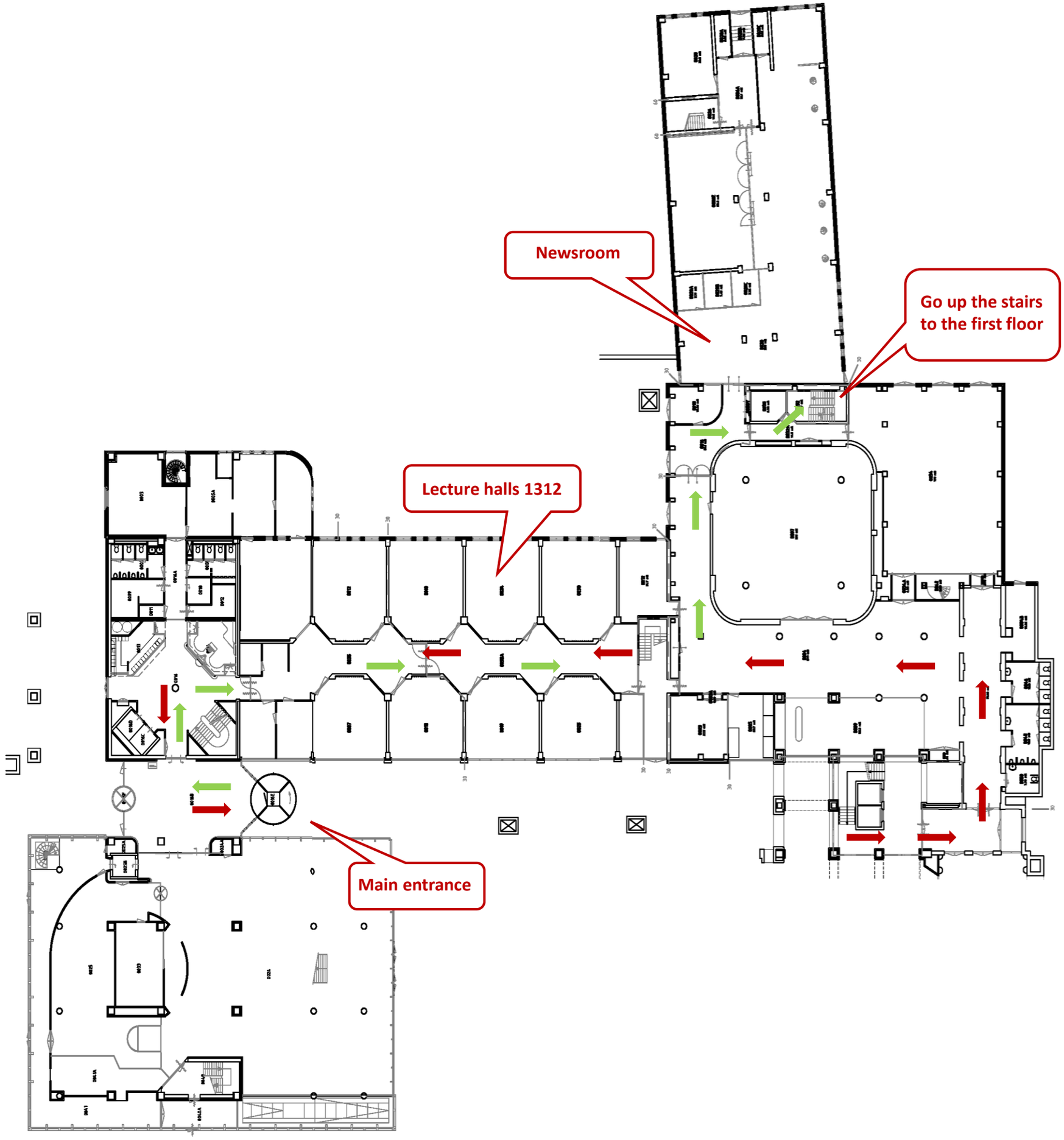
Newsroom
Go up the stairs to the first floor
Lecture halls 1312
Main entrance

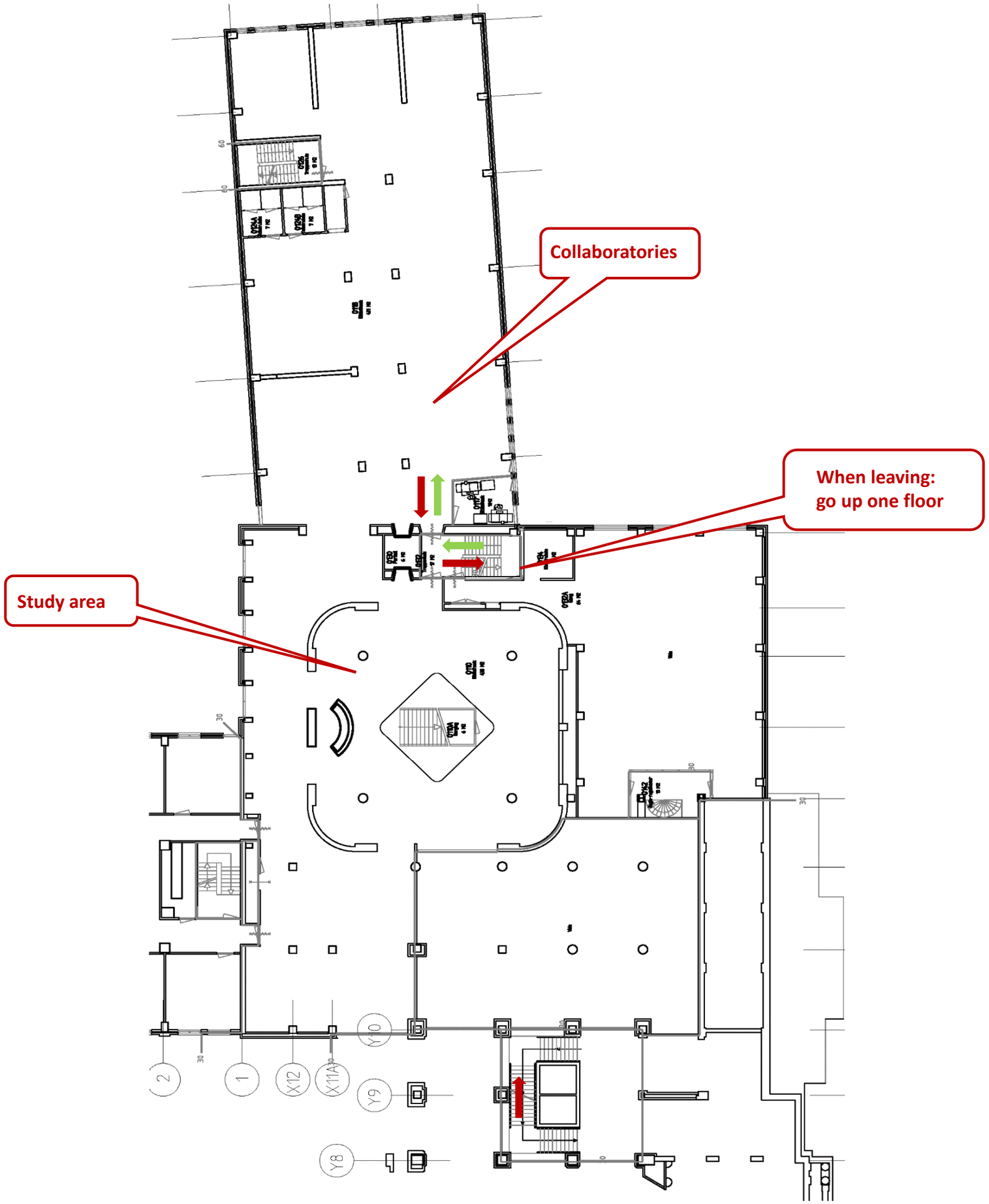
Collaboratories
When leaving:
go up one floor
Study area

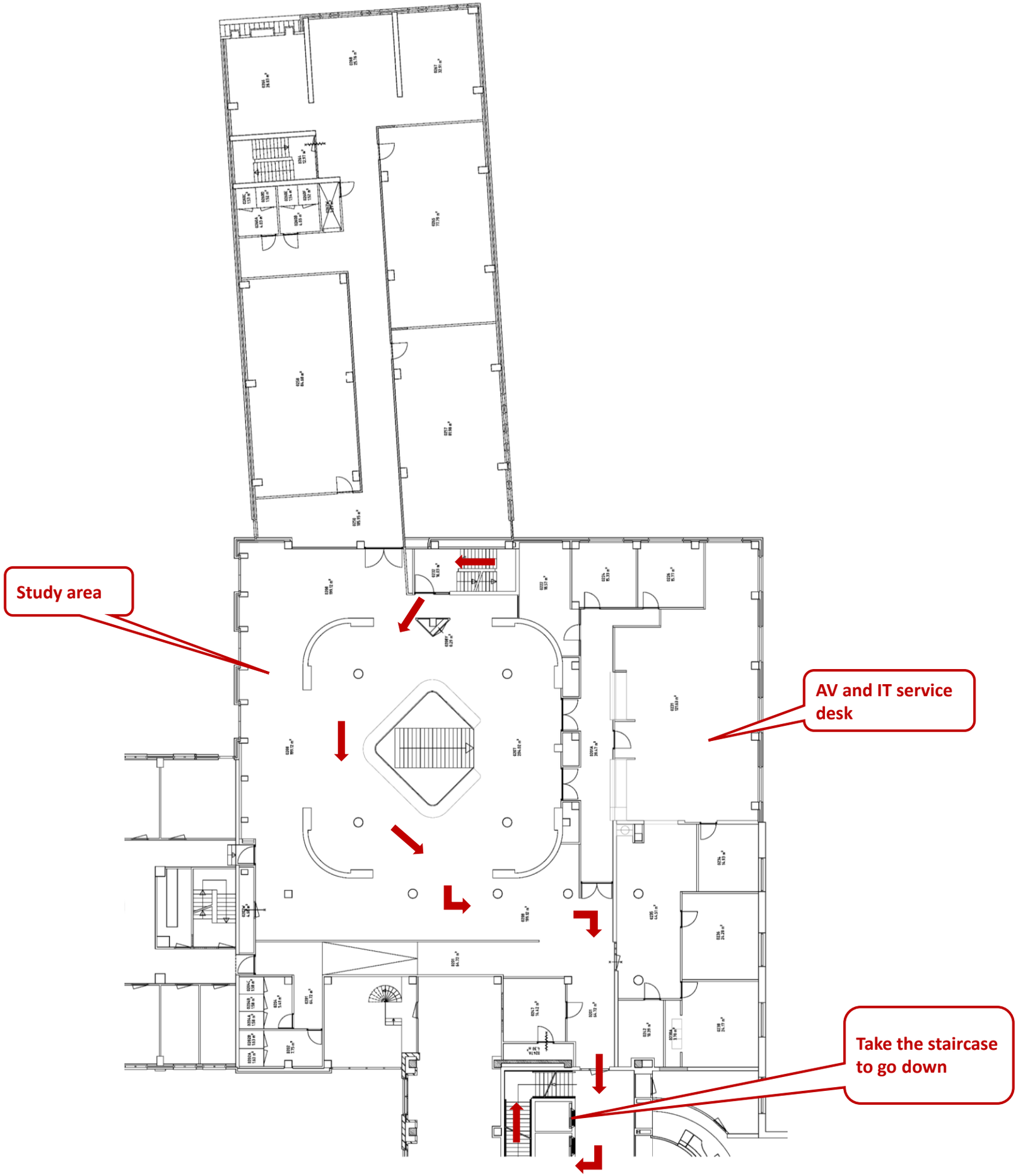
Study area
AV and IT service desk
Take the staircase to go down